

R. P. Rao
1/11/95
Secretary plan
27/11/95

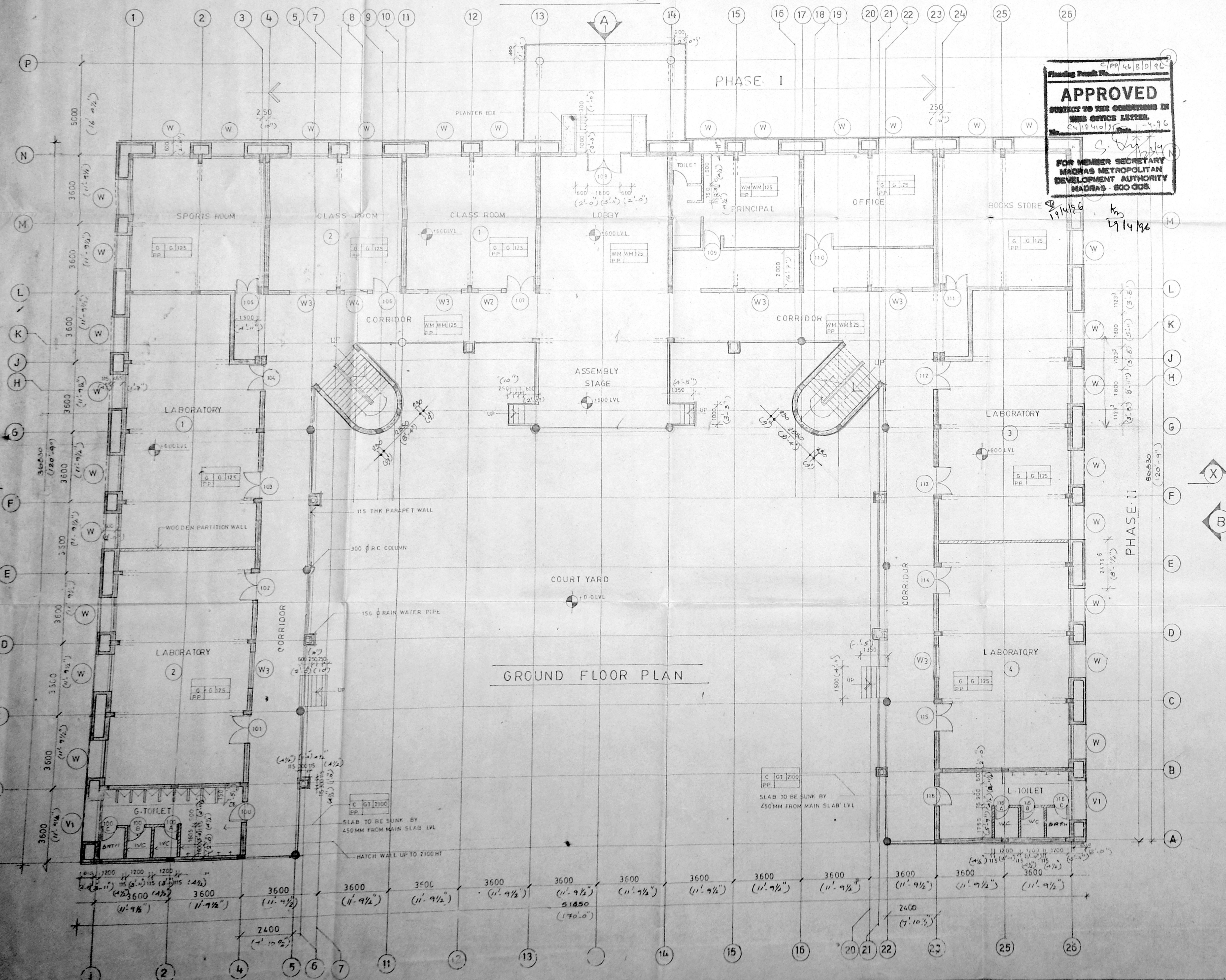

ELEVATION (A)



GROUND FLOOR PLAN

STATEMENT OF AREA

Plot area	77235.72 Sq. ft
Plinth area in ground Floor	11491.7 Sq. ft
Plinth area in first Floor	11491.7 Sq. ft
Plinth area in second Floor	10566 Sq. ft
Staircase head room area	610 Sq. ft
Total built up area	34159.4 Sq. ft
Plot coverage	14.87%
F.S.I	0.44

SPECIFICATION

FOUNDATION: USING P.C.C 1:5:10 BED BLOCK OVER RC COLUMN FOOTING FOUNDATION.
 SUPERSTRUCTURE: BK WORK IN CM 1:5, RCC 1:2:4 FOR LINTEL BEAMS, SUNSHADE SLAB ETC.
 ROOF: RCC 1:2:4 SLAB OF SUITABLE THK WITH WEATHERING COURSE.
 FLOORING: MOSAIC FLOORING.
 WEATHERING COURSE: BK JELLY LIME CONCRETE WITH PRESSED WEATHERING TILES.
 FINISHES: INTERIOR PAINTED WITH OIL BOUND DISTEMPER & EXTERIOR PAINTED WITH CEMENT PAINT.
 JOINERY: BEST INDIAN TEAK WOOD / C.W / STEEL / ALUMINIUM.

MMDA 'C' / PP NO. 1
 C.No. 54/18/10/95
 Asst. Secretary:
 PART I 20/6/96
 PART II

AP. DP.
 PROPOSED BUILDING FOR
 DHARAM HINDUJA AT
 TIRUVOTTIUR MADRAS
 R.S. NO: 237/79 AB

GROUND FLOOR PLAN ELEVATION A
 SCALE: 1:100 DATE: 23.2.95

PITHAVADU
 1014 COLLEGE ROAD MADRAS 600 005
 DRAWN CHECKED JOB NO. TRNG NO.
 2526

28.0
73.0
Secondary plan
27/1/56

Planning Permit No. C/PP/44/10/56
APPROVED
SUBJECT TO THE CONDITIONS OF THIS OFFICE LETTER.
FOR MEMBER SECRETARY
MADRAS METROPOLITAN DEVELOPMENT AUTHORITY
MADRAS - 600 008

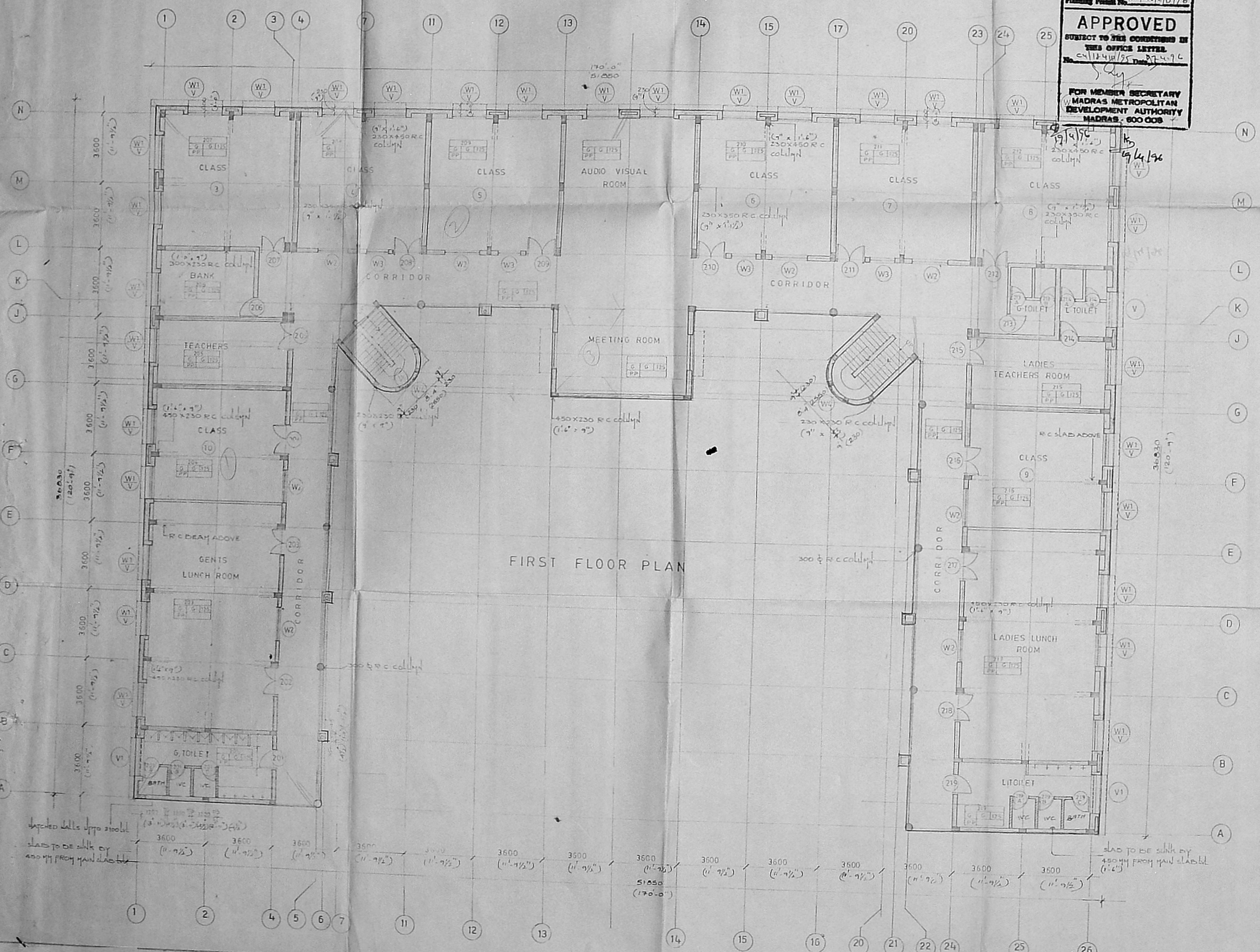

MMDA 'C' / PP No. C/PP/44/10/56
Scale: 1/40
Part I
Part II
D.P.

PROPOSED BUILDING FOR
DHARAM HINDUJA
TIRUVOTTUR, MADRAS

FIRST FLOOR PLAN
SCALE: 1/40 DATE: 24.2.56

PITHI PARTHAKRISHNAN
Registered Architect No. CA/12/1469
10-14 COLLEGE ROAD, MADRAS-600 008
DRAWN: [Signature] CHECKED: [Signature]

FOR ASHOK LAYLAND Community Development

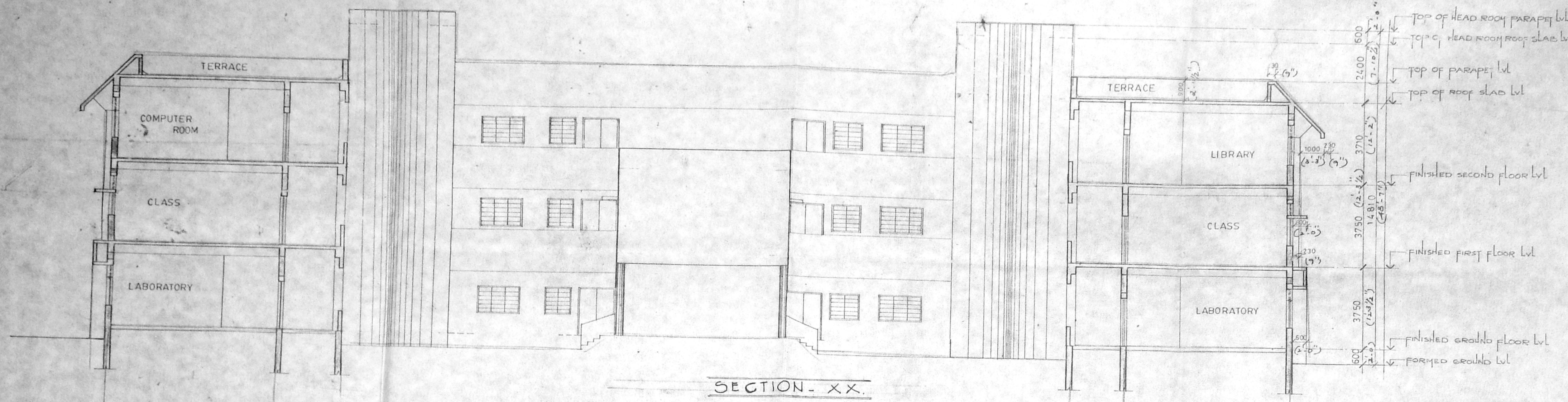

SECTION - XX

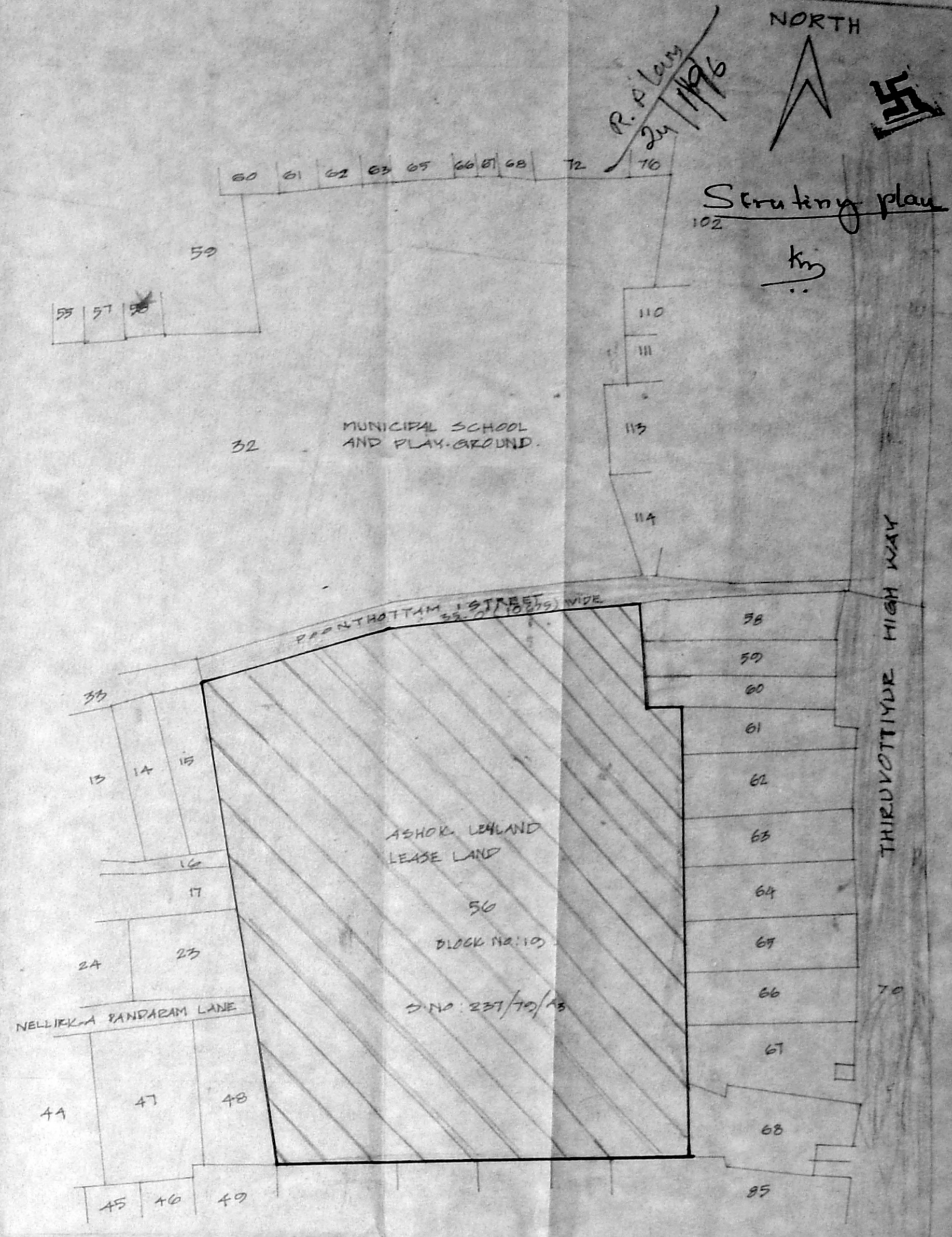

KEY PLAN NOT TO SCALE

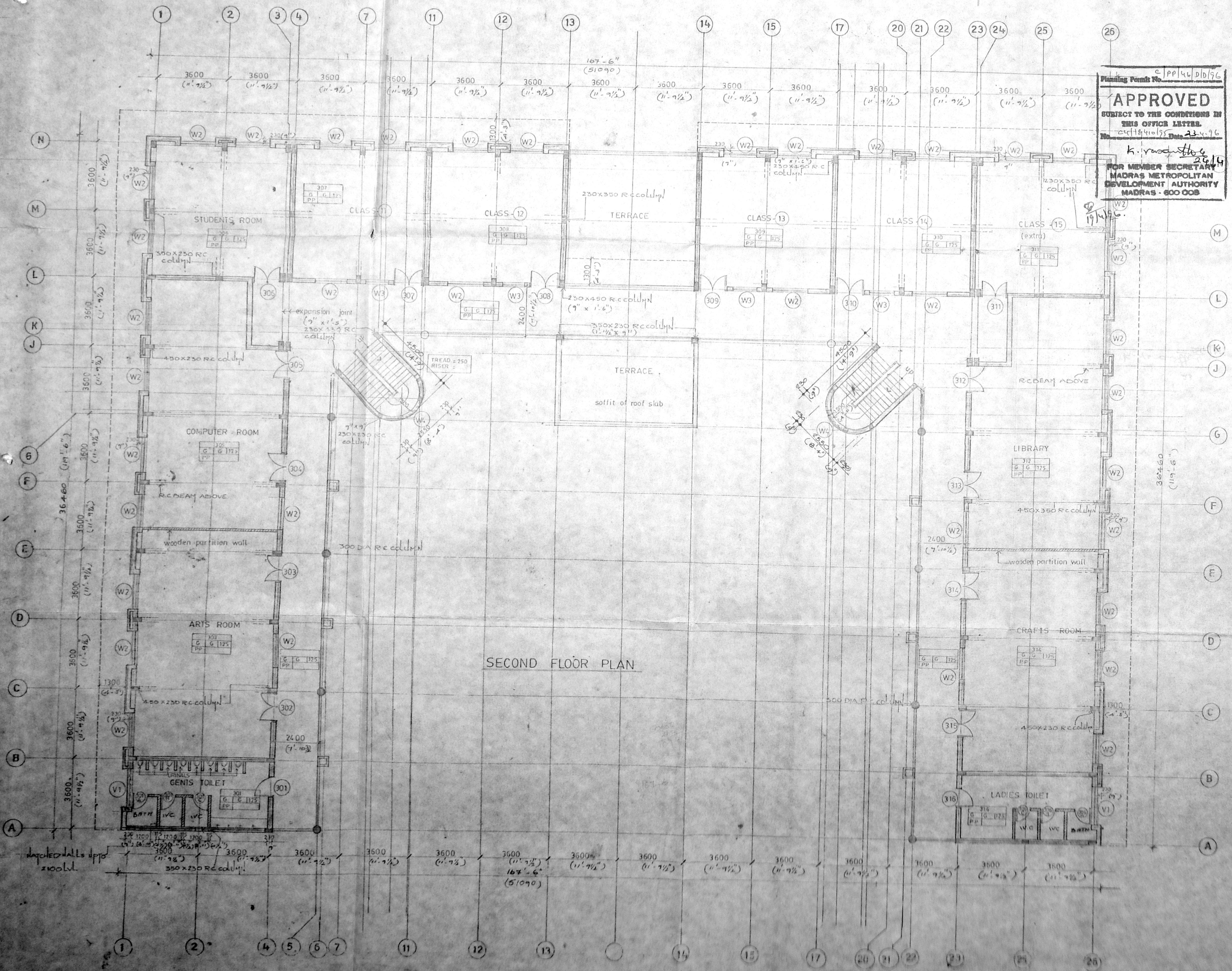

SECOND FLOOR PLAN

Planning Permit No. C/PP/46/D/96
APPROVED
 SUBJECT TO THE CONDITIONS IN THIS OFFICE LETTER.
 No. 23/14/96
 K. MOODSLEY
 FOR MEMBER SECRETARY
 MADRAS METROPOLITAN DEVELOPMENT AUTHORITY
 MADRAS - 600 008

MMDA 'C' / PP NO.	C/PP/46/D/96
C.No.	23/14/96
Asst.	
Scrutiny:	
PART I	2-1-96
PART II	
AP.	DP.

PROPOSED BUILDING FOR
 DHARAM HINDUJA
 THIRUVOTTIUR MADRAS
 R.O NO: 237/77 AB

SECOND FLOOR PLAN

SCALE = 1:100 DATE: 22.2.95

PITHAVADIAN & PARTNERS
 NO. 11 COLLEGE ROAD, MADRAS-600 008

DRAWN CHECKED JOB NO. DATE

FARHASARATHI D.G.
 Registered Architect,
 Licensed Surveyor
 CORPORATION OF MADRAS
 Class I.R.A. No. 153

For Ashok Lowland Community Development Fund